

TEST REPORT

Test information

Applicant	:	Yiwu jifu E-commerce Co., Ltd
Address	:	Room 301 No.54 North zhenzhong road,Dachen town,Yiwu city,Zhejiang province
Product name	:	Beads
Item No.	:	B944972 B946473 B944980 B920499 B916433
Country of Origin	:	China
Receiving Date	:	Dec 18,2024
Test period	:	Dec 18,2024~Dec 18,2024
Test Requested	:	Tests requested in accordance to client requirement.

<u>TEST ITEMS</u>	<u>CONCLUSION</u>
Total Lead (Pb) - Entry 63 of annex XVii of reach regulation (EC)No 1907/2006 amended by commission regulation (EU) 2015/628&(EU) 2023/923	PASS
Total Cadmium(Cd) - Entry 23 of Commission Regulation (EU) No 835/2012 Amending Annex XVII of REACH Regulation (EC) No 1907/2006	PASS

DATA = see results or see next page.

Signed for and on behalf of
RTS TEST CO., LTD.(Zhejiang)



邹宾宾

Approved signatory



Scan for authenticity



Scan to follow us

Zhejiang RTS Test Co., LTD.

Phone: +86(0)579-85640080.

Email: ruyi-8@zi-rt.com

<http://www.rtslab.com>

浙江省金华市义乌市后宅街道通泰路140号联东U谷1栋4楼401
401, Floor 4, Building 1, LIANDO U VALLEY, No. 140 Tongtai Road, Houzhai Street, Yiwu, Jinhua, Zhejiang

This Test Report is issued by the Company subject to its General Conditions of Service printed overleaf or available on request. Attention is drawn to the limitation of liability, indemnification and jurisdictional policies defined therein. The results shown in this Test report refer only to the sample(s) tested unless otherwise stated. This test report shall not be reproduced, except in full, without written approval of the Company. If in doubt, please write an email. Reports without the CMA mark are not used as proof of domestic social justice data

Sample Image:



Finished product Image:

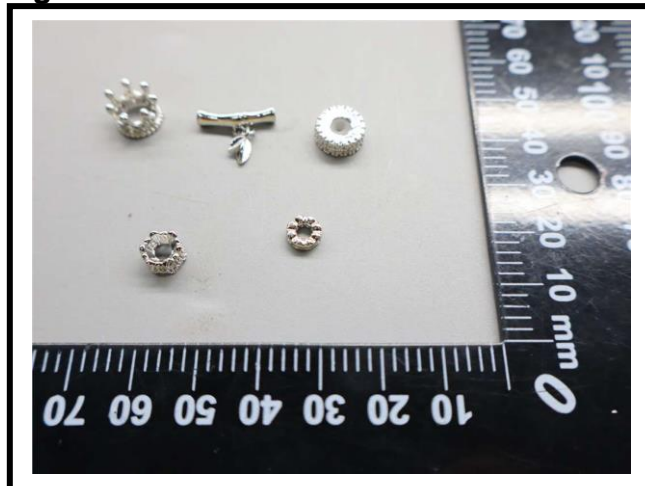

**TEST RESULT:****1.Total Lead (Pb)-Entry 63 of annex XVII of reach regulation (EC)No 1907/2006 amended by commission regulation (EU) 2015/628&(EU) 2023/923(Unit:mg/kg)****Test Method:**CPSC-CH-E1001-08.3,Was analysed by AAS.

Material No.	Item/ component description(s)	Material	Color	Remark
001	Silvery metal accessory	metal	Silvery	-

No.	Test Item	CAS No.	MDL	Limit	Result
					001
1	Lead(Pb)	7439-92-1	5	≤ 500	42
Conclusion					PASS

Note:

1. N.D. = not detected, less than MDL(Method Detection Limit)

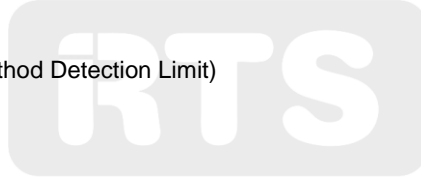
**2.Total Cadmium(Cd)-Entry 23 of Commission Regulation (EU) No 835/2012 Amending Annex XVII of REACH Regulation (EC) No 1907/2006(Unit:mg/kg)****Test Method:**Refer to CPSC-CH-E1001-08.3,Was analysed by AAS.

Material No.	Item/ component description(s)	Material	Color	Remark
001	Silvery metal accessory	metal	Silvery	-

No.	Test Item	CAS No.	MDL	Limit	Result
					001
1	Cadmium(Cd)	7440-43-9	5	≤ 100	N.D.
Conclusion					PASS

Note:

1. N.D. = not detected, less than MDL(Method Detection Limit)

----- End of Report -----

Zhejiang RTS Test Co., LTD.

Phone: +86(0)579-85640080.

Email: ruyi-8@zi-rt.com<http://www.irtslab.com>浙江省金华市义乌市后宅街道通泰路140号联东U谷1栋4楼401
401, Floor 4, Building 1, LIANDU U VALLEY, No. 140 Tongtai Road, Houzhai Street, Yiwu, Jinhua, Zhejiang

This Test Report is issued by the Company subject to its General Conditions of Service printed overleaf or available on request. Attention is drawn to the limitation of liability, indemnification and jurisdictional policies defined therein. The results shown in this Test report refer only to the sample(s) tested unless otherwise stated. This test report shall not be reproduced, except in full, without written approval of the Company. If in doubt, please write an email. Reports without the CMA mark are not used as proof of domestic social justice data

Statement

1. The information as listed on the first page of this test report was all provided by the client except the sample from, date received, test period, test results and test conclusion. The client shall be responsible for the representativeness of sample and authenticity of materials, for which RTS shall bear no responsibilities.
2. The judgment method of determining the conformity in this test report is according to the measured value without considering the risk caused by uncertainty, unless otherwise clearly stipulated in special agreement, standard or specification. The client shall assume the risk caused by the judgment method, and RTS shall not bear related responsibilities.
3. The test report is effective only with both signature and specialized stamp. Without written approval of RTS, this report can't be reproduced in full or in part.
4. This test data is only responsible for the tested sample. The data and results provided by the report without CMA accreditation are not to prove to the society, and RTS is not responsible for any economic and legal responsibility for the use of the test data, the direct or indirect losses resulting from the use of the test and all legal consequences.
5. The underlined test item in the report is out of the scope of CMA accreditation. The test result only used for client's requirement, scientific researching ,teaching or internal quality control.
6. Subject to the variable length of retention time for test data and report stored hereinto as otherwise specifically required by individual accreditation authorities, the Company will only keep the supporting test data and information of the test report for a period of six years. The data and information will be disposed of after the aforementioned retention period has elapsed. Under no circumstances shall we provide any data and information which has been disposed of after retention period. Under no circumstances shall we be liable for damage of any kind, including (but not limited to) compensatory damages, lost profits, lost data, or any form of special, incidental, indirect, consequential or punitive damages of any kind, whether based on breach of contract of warranty, tort (including negligence), product liability or otherwise, even if we are informed in advance of the possibility of such damages.
7. For other statements, please refer to the footer of the report.